

# PROPOSED RESIDENCE FOR THIRUMATHY. BALASARASWATHI ON PLOT NO 23 DEVARAJ NAGAR

R.S No 184/24/185/1 ANAKAPUTHUR SAIDAPET TALUK MADRAS-70

SCALE 1 CM = 100 CM (1" = 8'-0") ALL DIMENSIONS ARE IN CENTIMETRES.

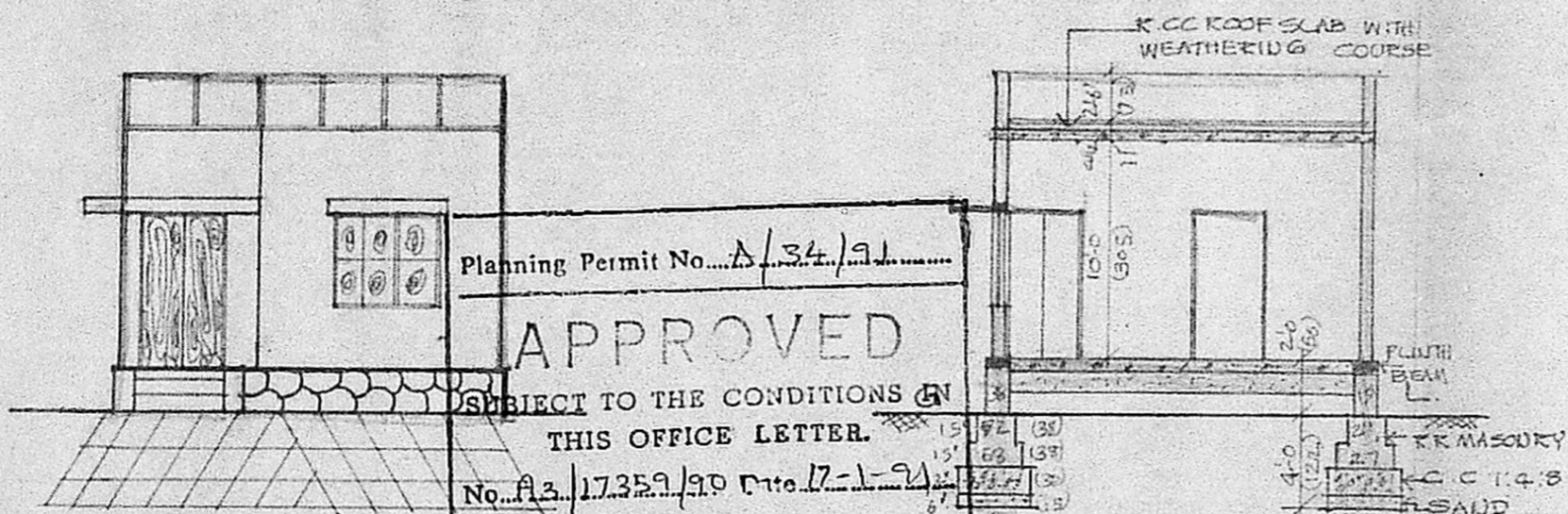
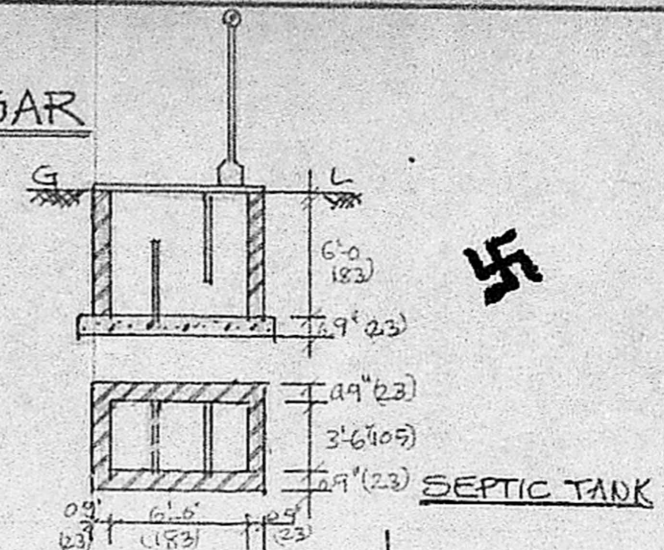

Planning Permit No. A/34/91

**APPROVED**

SUBJECT TO THE CONDITIONS OF THIS OFFICE LETTER.

No. A.3.17359/90 Dtd. 17-1-91

C. R. Unial  
17/1/91

FOR MEMBER SECRETARY  
MADRAS METROPOLITAN  
DEVELOPMENT AUTHORITY  
MADRAS 600 008

**SPECIFICATIONS**

BAND FILLING 15 CM THICK IN FOUNDATION  
 CEMENT CONCRETE 1:4:8 FOR FOUNDATION  
 RANDOM RUBBLE MASONRY IN CM 1:5  
 FOR FOUNDATION AND BASEMENT  
 BRICK WORK IN CEMENT MORTAR 1:5  
 PLASTERING IN CEMENT MORTAR 1:5 12MM TH.  
 RCC 1:2:4 ROOF SLAB 100MM TH.  
 WEATHERING COURSE B.J. IN LIMESTONE  
 ONE COURSE OF TERRACE BRICKS IN CM 1:3.

**SCHEDULE OF JOINERY**

DOOR D 3'-3" x 6'-6" (100 x 200)  
 DOOR D<sub>1</sub> 3'-0" x 6'-6" (91 x 200)  
 DOOR D<sub>2</sub> 2'-8" x 6'-6" (75 x 200)  
 WINDOW W 4'-6" x 4'-0" (137 x 122)  
 WINDOW W<sub>1</sub> 3'-0" x 4'-0" (91 x 122)  
 VENTILATOR 2'-0" x 1'-6" (60 x 45)

**SCHEDULE OF AREA**

PLINTH AREA 400 SQ. FT. (37.17 SQMT)  
 CARPET AREA 310 SQ. FT. (28.81 SQMT)  
 SITE AREA 1200 SQ. FT. (111.52 SQMT)

**COLOUR OF INDEX**

PROPOSALS

BOUNDARY

ROADS

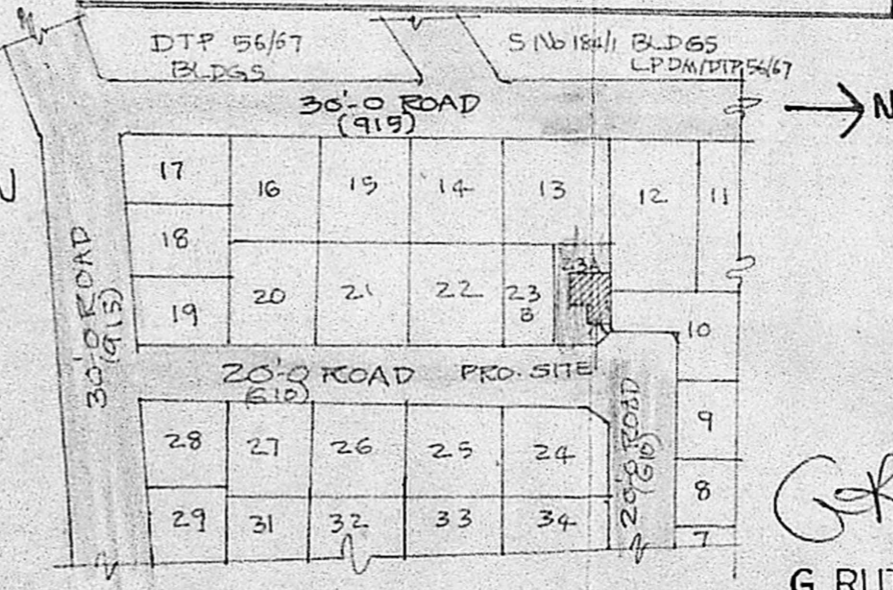
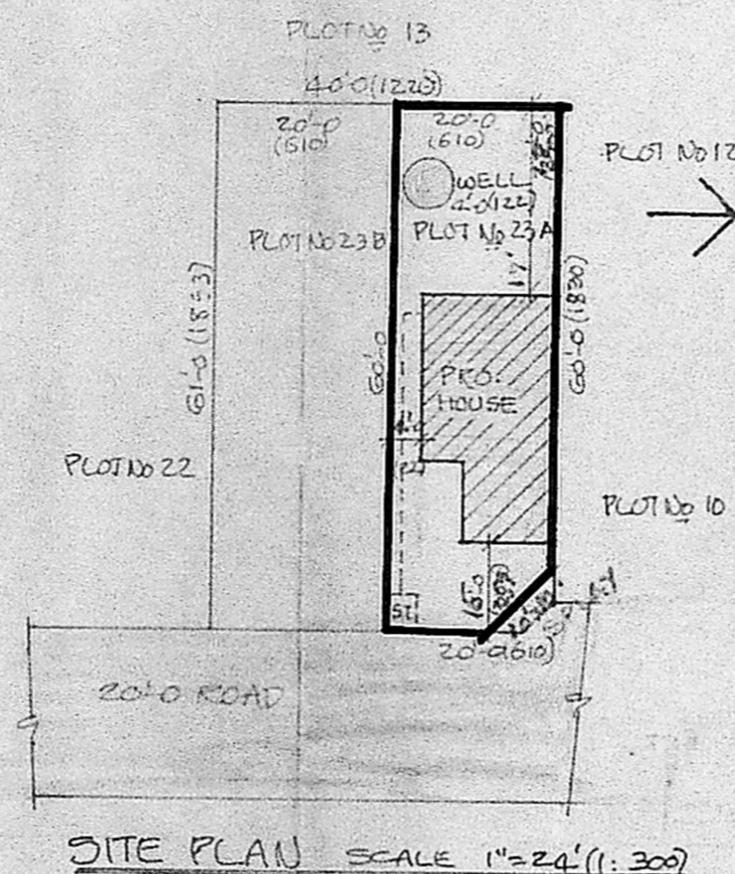
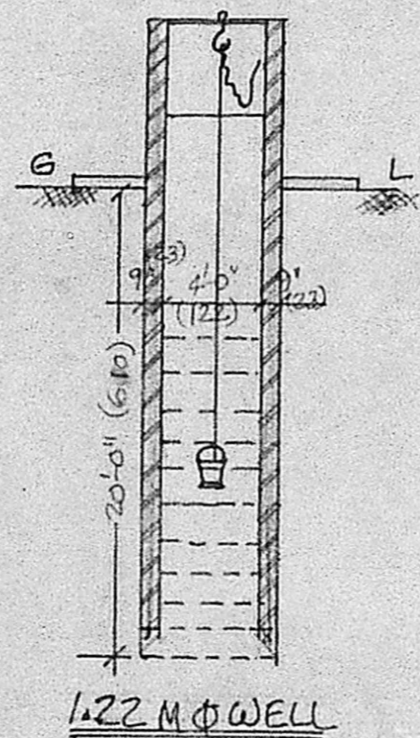
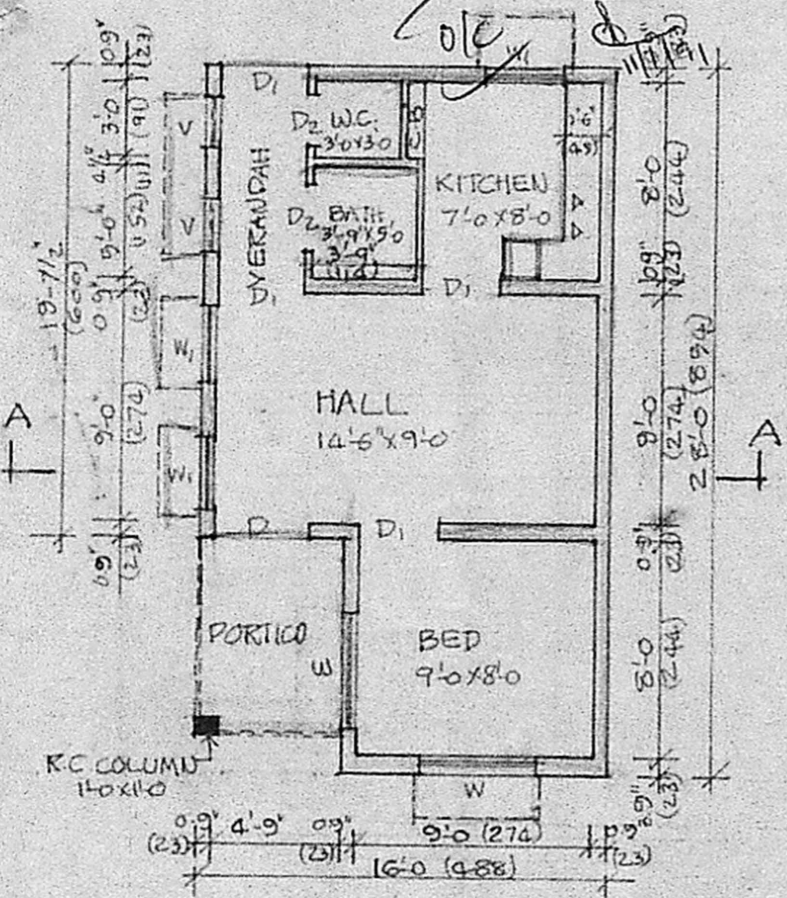

*G. Ruthra Prabhu*

**G. RUTHRA PRABHU, D.C.E.**  
 Consulting Engineer,  
 Licenced Surveyor  
**CORPORATION OF MADRAS;**  
 LICENCE No: 504,  
 Pammal & Nandhivaram,  
 Guduvancheri Town Panchayat  
 24-A, KASIM SAHIB STREET  
 C. PALLAVARAM, MADRAS-43.  
 Opp. PALLAVARAM POST OFFICE,  
 NEAR HOTEL VASANTHA BHAVAN

A. Balasaraswathi  
 OWNER'S SIGNATURE

LICENSED SURVEYOR